

CITY OF NAPOLEON
255 W. RIVERVIEW AVE
NAPOLEON, OHIO 43545

P E R M I T

DIVISION OF BUILDING & ZONING
PH (419) 592-4010
FAX (419) 599-8393

PERMIT NO: 97113

DATE ISSUED: 04-23-97

ISSUED BY: MBS

JOB LOCATION: 95 VINCENNES DR

EST. COST: 23175.00

LOT #:

SUBDIVISION NAME:

OWNER: WENZEL, THOMAS
ADDRESS: 95 VINCENNES DR
CSZ: NAPOLEON, OH 43545
PHONE: 419-592-5637

AGENT: OAK MEADOW CONST. CO
ADDRESS: 8877 AIRPORT HIGHWAY
CSZ: HOLLAND, OH 43528
PHONE: 419-868-8877

USE TYPE - RESIDENTIAL:

OTHER:

ZONING INFORMATION

DIST: R-2 LOT DIM:
MAX HT: # PKG SPACES:

AREA: FYRD: 30 SYRD: 7 RYRD: 15
LOADING SP: MAX LOT COV:

BOARD OF ZONING APPEALS:

WORK TYPE - NEW:

REPLMNT:

ADD'N: X

ALTER:

REMODEL:

WORK INFORMATION

DEPTH - LGTH: 20
PAGE AREA SF:

WIDTH: 12
HEIGHT:

STORIES: 1 LIVING AREA SF: 240
BDG VOL DEMO PERMIT:

WORK DESCRIPTION

ADDITION OF A SUN ROOM

FEE DESCRIPTION

PAID DATE

FEE AMOUNT DUE

83.00

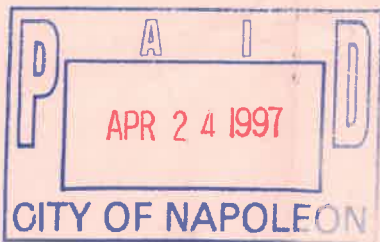

TOTAL FEES DUE

83.00

4-24-97

DATE

[Handwritten Signature]
APPLICANT SIGNATURE

CITY OF NAPOLEON INSPECTION FORM

PERMIT #: 97113

DATE ISSUED: 04-23-97

JOB LOCATION: 95 VINCENNES DR

OWNER: WENZEL, THOMAS

OWNER PHONE: 419-592-5637

CONTRACTOR: OAK MEADOW CONST. CO.

CONTRACTOR PHONE: 419-868-8877

WORK DESCRIPTION: ADDITION OF A SUN ROOM

PLUMBING: UNDGR _____ RGHIN _____ FINAL _____

SEWER INSP _____

MECHANICAL: UNDGR _____ RGHIN _____ FINAL _____

FURNACE REPLC _____ AIR COND _____

ELECTRICAL: UNDGR _____ RGHIN _____ FINAL _____

SERV UPGR _____

BUILDING: SITE 4-28 FTG 4-28 FNDDT 5-7

STRUC _____ ROOF _____ EXT _____

VENT _____ ACCES _____ EGRS _____

SMKDT _____ FINAL _____

ISSUE TEMP OCCUP _____ ISSUE OCCUP _____

STRG SHED: SITE _____ FINAL _____

SIGN: FTG _____ FINAL _____

FENCE: SITE _____ FINAL _____

MISC INSP: _____

NOTES: _____

INSPECTOR INITIALS: _____

95 Vincennes

OAK MEADOW CONST. CO.
8877 AIRPORT HIGHWAY
HOLLAND, OHIO 43528
419-868-8877

Ken Long

12'

2 X 10 JOIST 16" OC W/ EVERY THIRD DOUBLED
OR: 11 1/8" TJI / 255P TRUS JOIST 16" OC

EXISTING HOUSE WALL

2 X 10 LEDGER LAG BOLTS EVERY 12" TO EXISTING RIM JOIST

PROVIDE 18" X 24" CRAWL BRACE

3/4" OSB TAG GLUE + SCREW

FIBERGLASS BATT INSULATION R-30 FACED

2 1/4" MIN

EXCAVATED CRAWL VAPOR BARRIER

SOIL

FOOTING

ROOM LENGTH 20'

3/4" = 1 FOOT

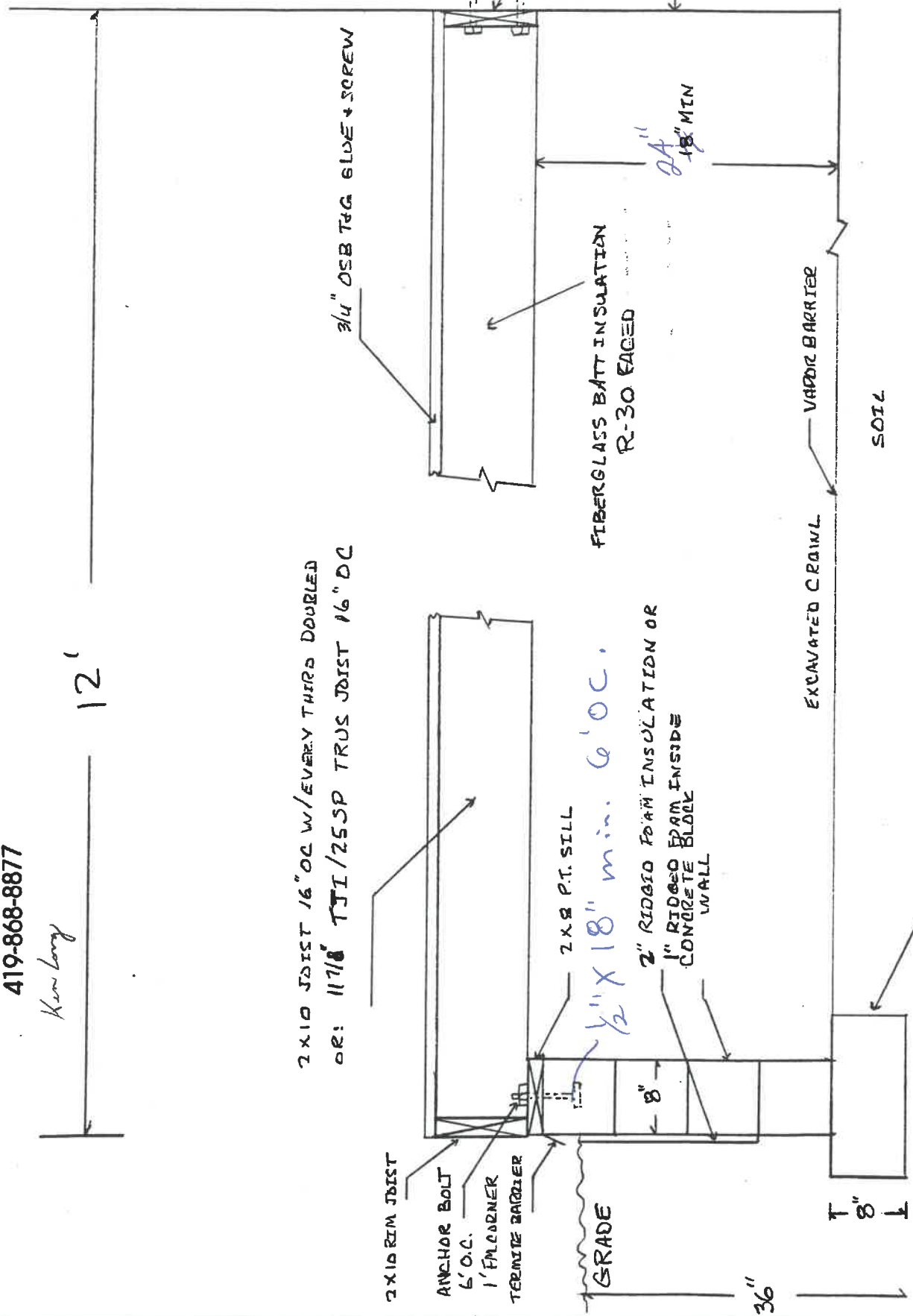

approved *BRM 4-23-97*

36

I JOIST ATTACHMENT
TO FOUNDATION

3/4" T+G OSB

2 x 10 JOISTS 16" O.C.
OR TRUS JOIST 16" O.C.

2 x 6

SQUARE BLOCK
BOTH SIDES FOR TRUS JOISTS

BOLTS SET 6' O.C., UP AT LEAST 2"

DO NOT USE SILICONE SEAL. SET IN
CAULK AND USE FOAM AFTER
BOLTING TIGHT.

1/2" x 1/8"

8"

FOUNDATION

2 x 6 P.T.
PLATE

1/4" = 1"

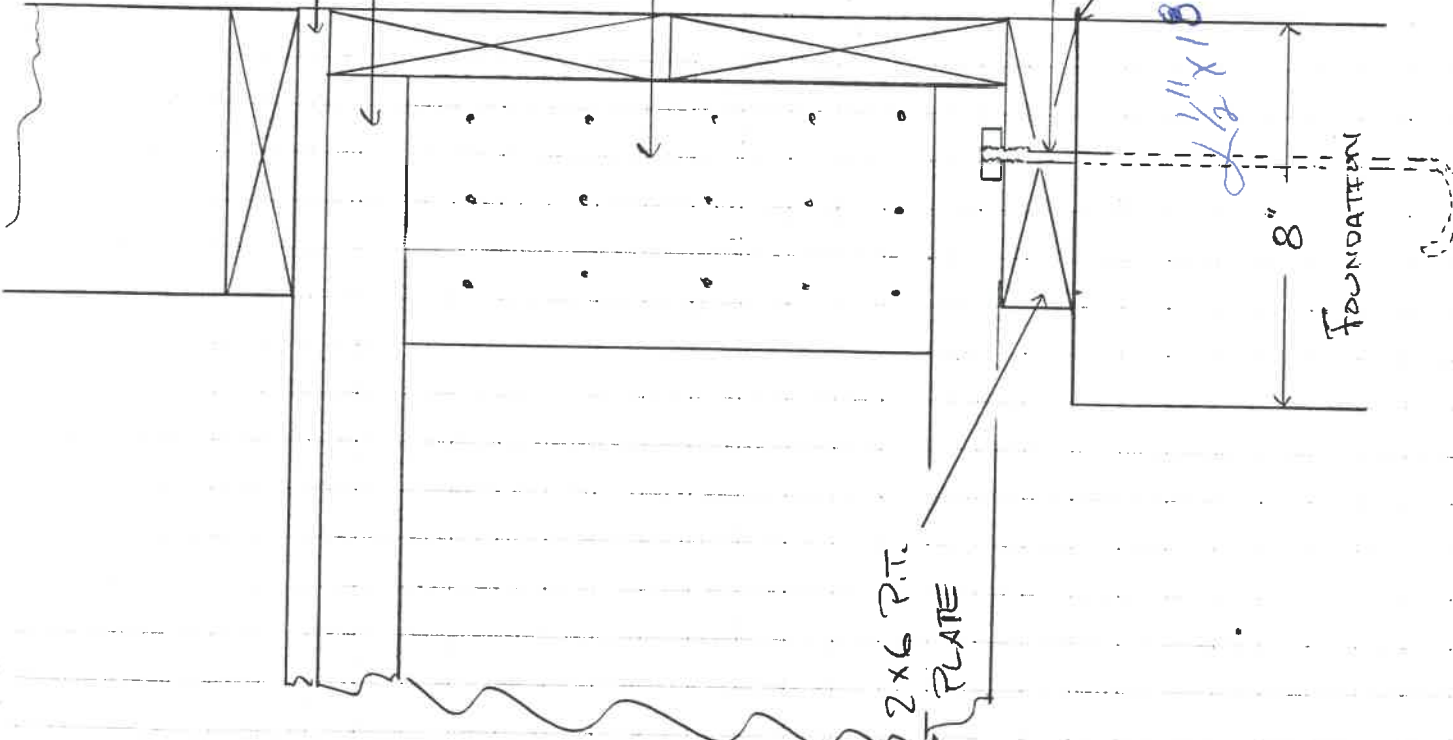

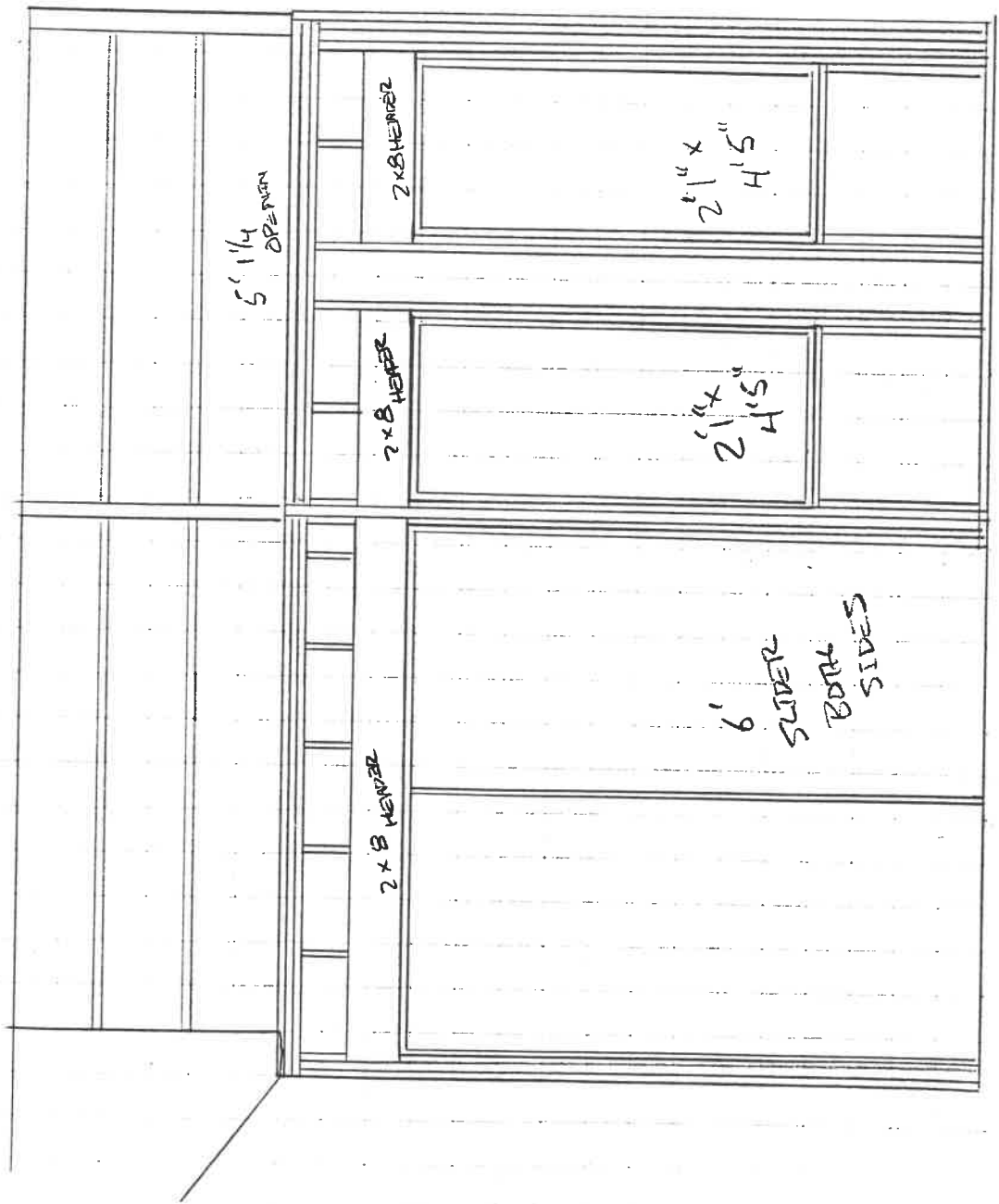

5' 1/4
OPENING

2 x 8 HEADER

2' 11" x
4' 5"

2 x 8 HEADER

2' 11" x
4' 5"

2 x 8 HEADER

6'
SLIDER
BOTH
SIDES

RIGHT & LEFT ELEVATIONS
1/2" = 1'

← 12' →

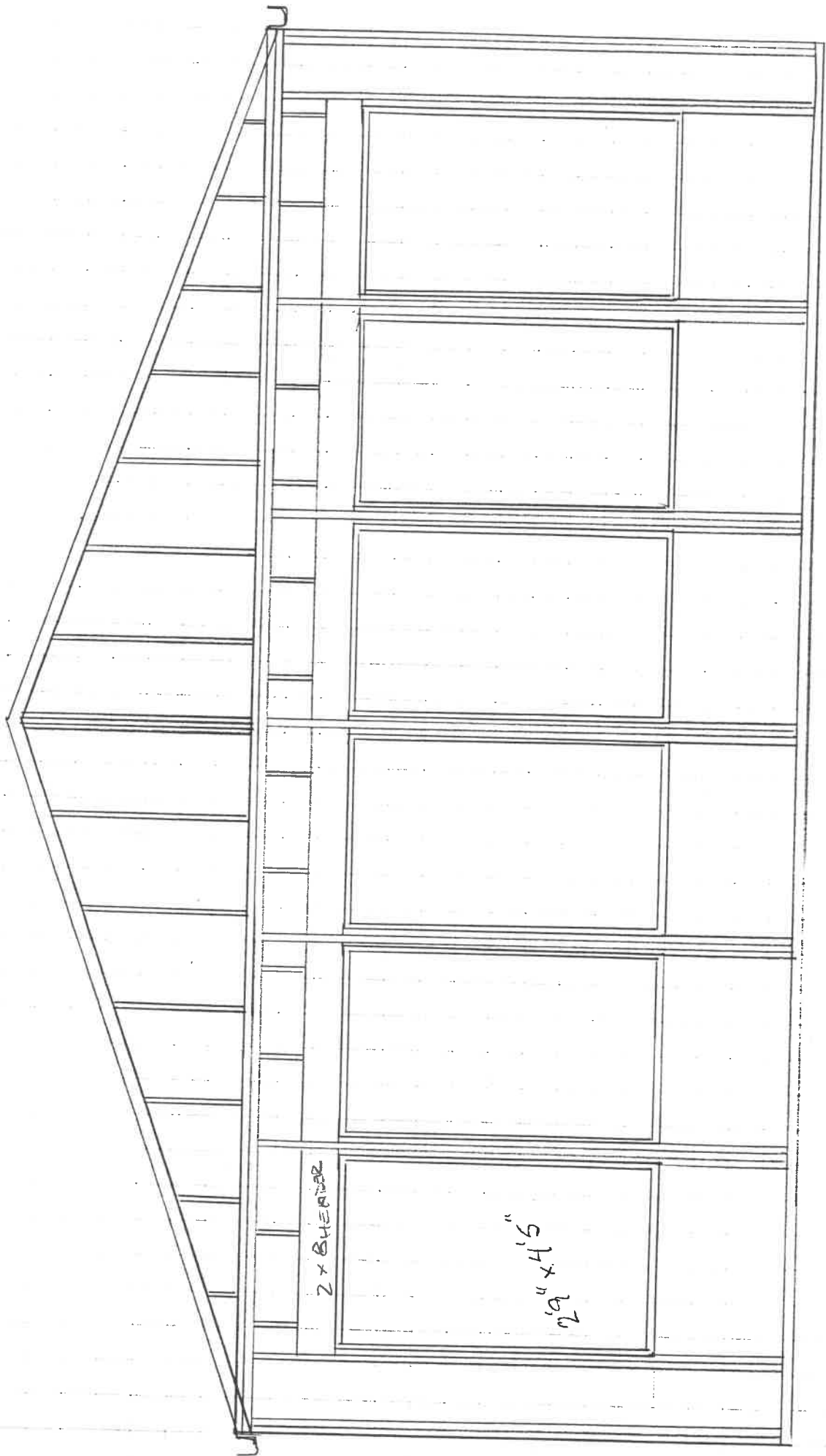

2 x 8 HERRING

2'9" x 4'5"

← RO →

FRONT ELEVATION

RIDGE
DETAIL

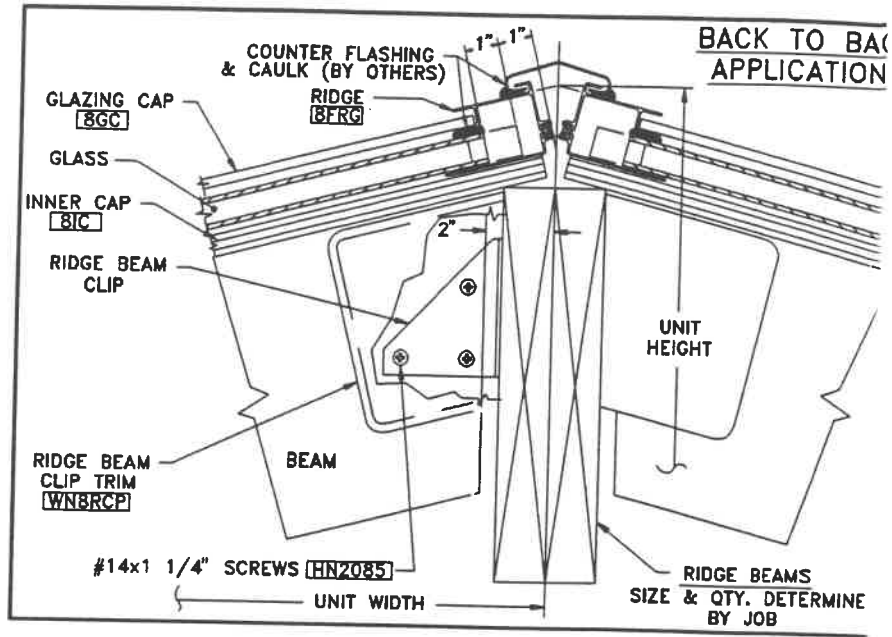

SUNROOM TO
ROOF CRICKET

